

# QUICKSTEP MEDLEY 4

40

## TRUMPET 2

(PLAY IF NO ALTO) **A**

*mf*

(PLAY) >

(PLAY IF NO ALTO) **B**

(PLAY) >

**C**

**D**

**E**

TPT 2. P2.

# QUICKSTEP MEDLEY 4 40

TRUMPET 3

TAT 3. P2.

Four empty musical staves.

# QUICKSTEP MEDLEY 4

## TROMBONE

TRON. P2.

# QUICKSTEP MEDLEY 4 40

2nd TROMBONE 2

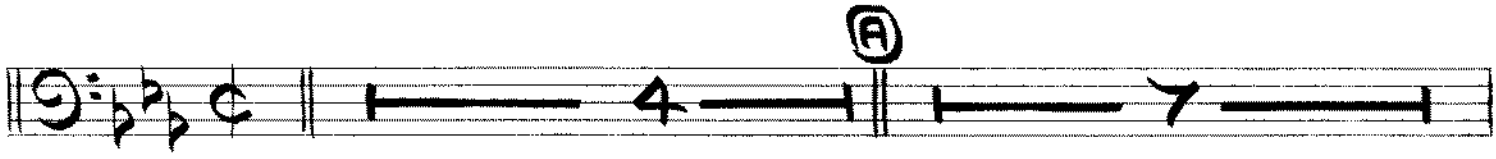
9: 

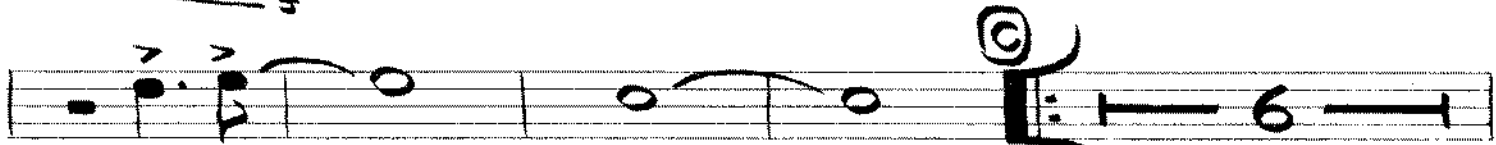

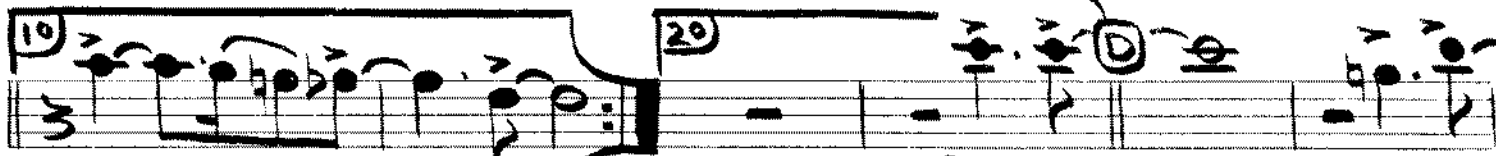

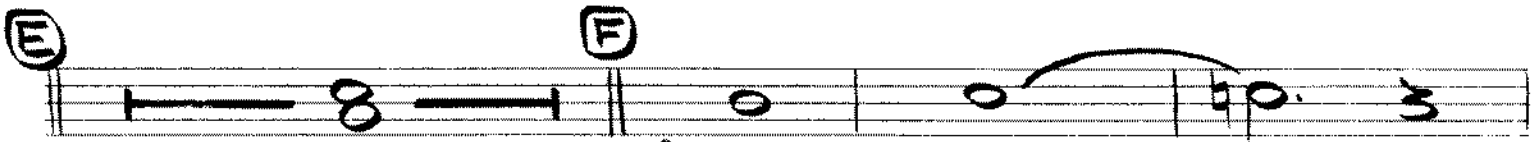

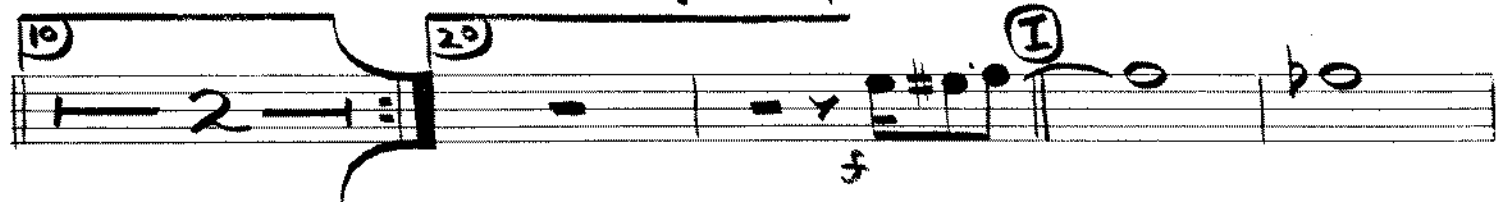

TROM. P2

# QUICKSTEP MEDLEY 4

40

TROMBONE 3

UPPER NOTES IF NO 2ND TBN.

TROM. P2

# QUICKSTEP MEDLEY 4

PIANO / ORGAN

(A)

(SAXES)

(B)

PNO/ORG. P2.

(ENS) > (BLOCK)

F9 / Fm7 / Bb / Eb7 / Gmaj7 / Fmaj7 / Fm7

Fm7 / Eo / Fm7 / F#m7 / Gm7 / Cm7 / Fm7 / B9(b5) / Bb13 / Bb13(b9)

©

Eb6 / Fm7 / Bb / Eb6 / Cm7 / Fm7 / Bb7-9 / Gm7 / Cm7

©

Fm9 / Bb7-9 / Eb6 / Cm7 / Fm7 / Bb7-9 / Eb6 / Cm7 / Fm7 / Bb13(b9)

2°

©

Eb6 / Ab9 / Eb6 / Gb10 / Fm7 / Bb7 / Am7 / Gm7

Cm7 / Gb10 / Fm7 / Bb7(b9) / Gm7 / G7-9 / Fm7 / Bb13(b9)

**E**

Chords:  $E^b6 / Cm7$ ,  $Fm7 / B^b7-9$ ,  $Gm7 / Cm7$ ,  $Fm9 / B^b7-9$ ,  $E^b6 / Cm7$

**F**

Chords:  $Fm7 / B^b7-9$ ,  $E^b6$ ,  $Am7 / A^b13$ ,  $Gm$ ,  $Gm / F$

Chords:  $Gm6$ ,  $Gm7 / C9$ ,  $Fm$ ,  $Fm / D$ ,  $B^b9$

**G**

Chords:  $Fm7 / B^b13 / E^b6$ ,  $E^b6 / Cm7$ ,  $Fm7 / B^b7-9$ ,  $Gm7 / Cm7$ ,  $Fm9 / B^b7-9$

**H**

Chords:  $E^b6 / Cm7$ ,  $Fm7 / B^b7-9$ ,  $E^b6 / A^b9$ ,  $Dm9 / G13$ ,  $C6$

Chords:  $G+7$ ,  $Em7$ ,  $A7$ ,  $Dm7$ ,  $G7 / Dm7 / G7$

⑩

C6 / A7-9 / Dm9 / G13 / : C6 / Cmaj9 / Gm9 / C13 / F#0 / / /

Fm / / F#0 C6 / / / Gm7 / C7 / F / / / B7 / / /

(PLAY) ⑪

Am7 / A#9 / Dm7 / G13 / C6 / / / G+7 / / / Em7 / / /

#0 / / / (b5) Dm7 / / / G7 / Dm7 / G7 C6 / Cmaj9 / Gm9 / C13 /

F#0 / / / Fm / / / (b5) Am7 / Am7 / D7 / / / G7 / A7 / G7

A7 / G7 / Dm7 / D#7 / C6 / / / / / / / / /

PNO/ORG. P5.

(ENS) (BLOCK)

0 #0 G9 A9 G9 A9 G9 Dm7 D7 C6 S

S

# QUICKSTEP MEDLEY 4 4C

GUITAR

③

(b5) ④

Am7 / A<sup>b</sup>13 / Gm /  $\frac{E^b}{G}$

Gm6 / Gm7 / C9 / Fm /  $\frac{D^b}{F}$  / B<sup>b</sup>9

⑤

⑥

C6

G+7 / (b5) Em7 / A7 / (b5) Dm7 / G7 / Dm7 / G7

10

C6 / A7-9 / Dm9 / G13 / 20

⑦

C6 / Cmaj9 / Gm9 / C13 / F<sup>#9</sup>

Fm / F<sup>o</sup> / C6 / Gm7 / C7 / F / B<sup>b</sup>7

⑧

A7 / A<sup>b</sup>9 / Dm7 / G13 / C6 / G+7 / (b5) Em7

(b5) A7 / Dm7 / G7 / Dm7 / G7 / C6 / Cmaj9 / Gm9

GTR. P3.

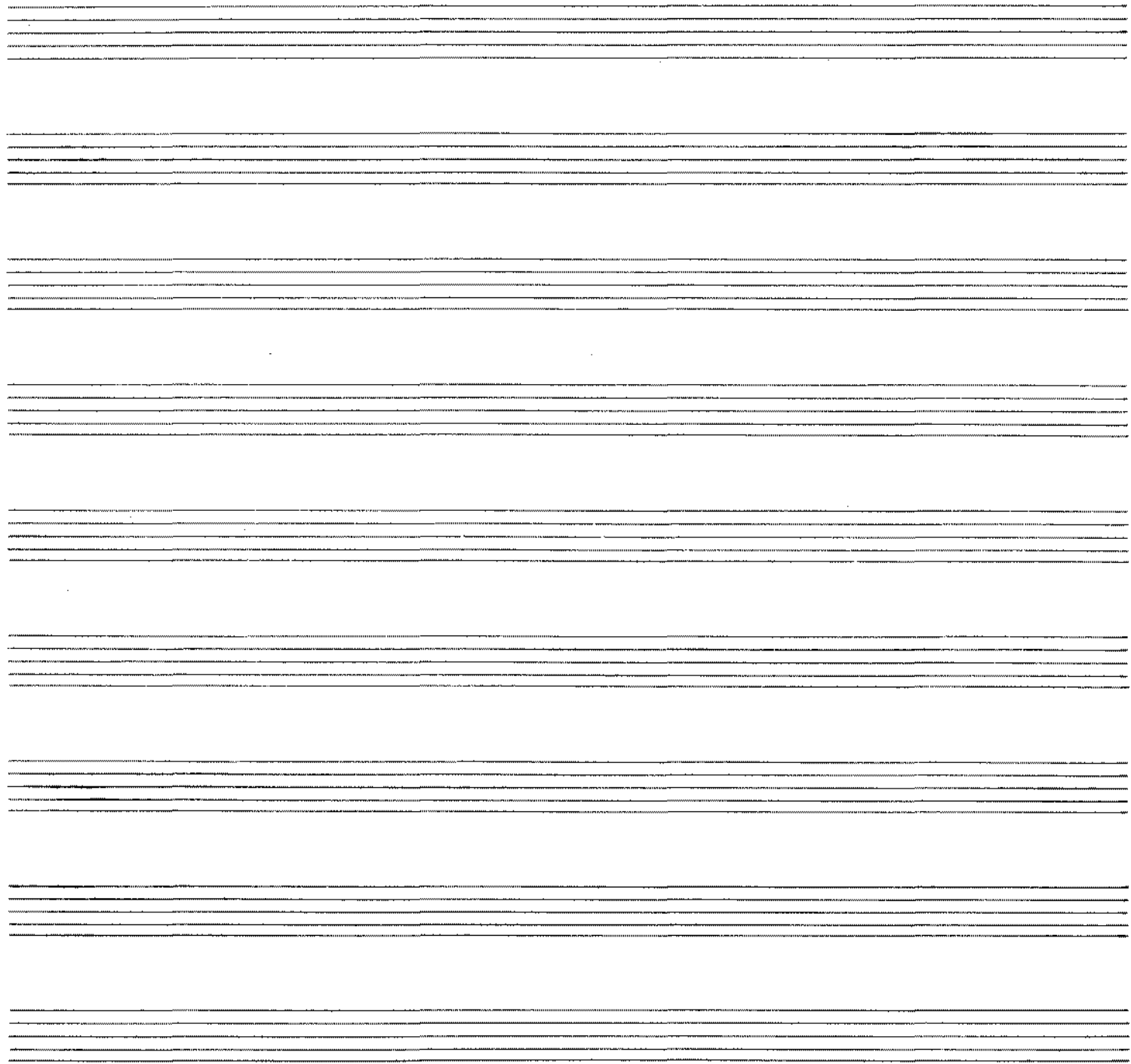
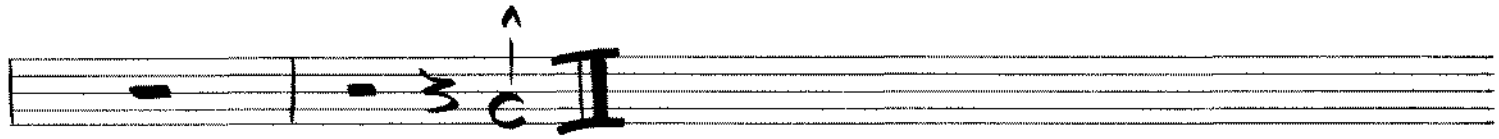
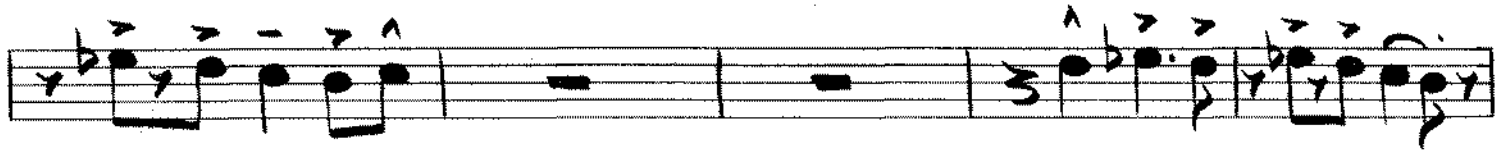

# QUICKSTEP MEDLEY 4 40

BASS

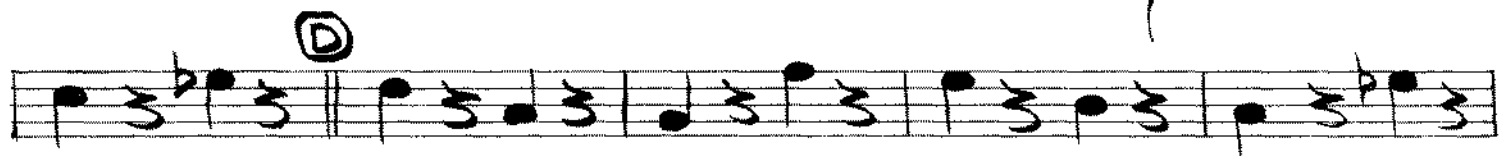
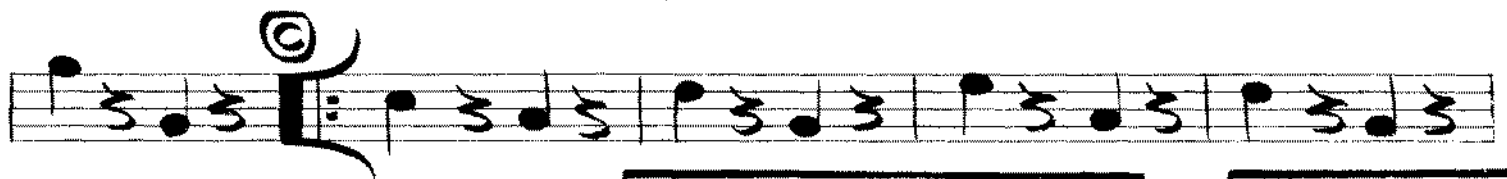
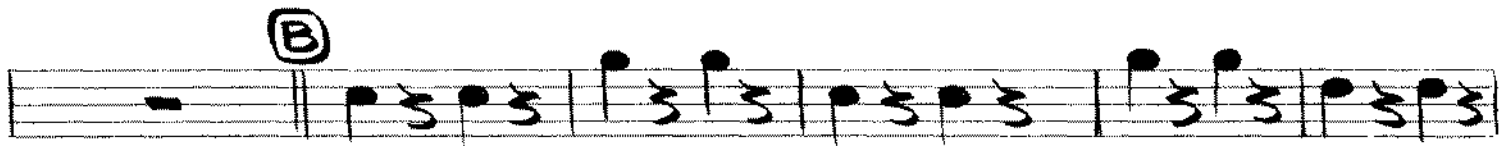
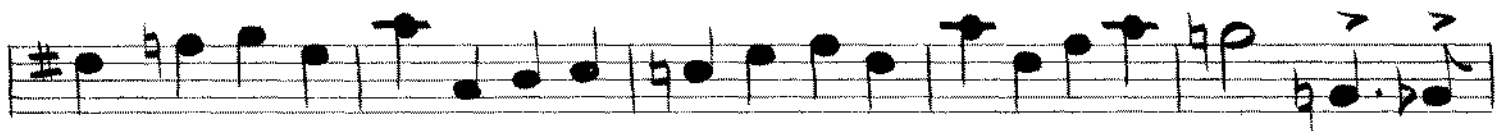
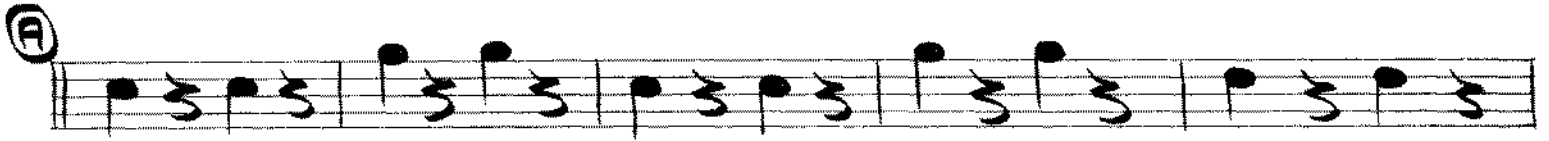

BASS. P2.

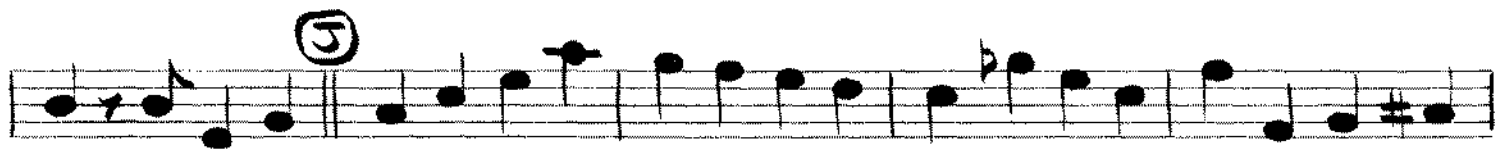
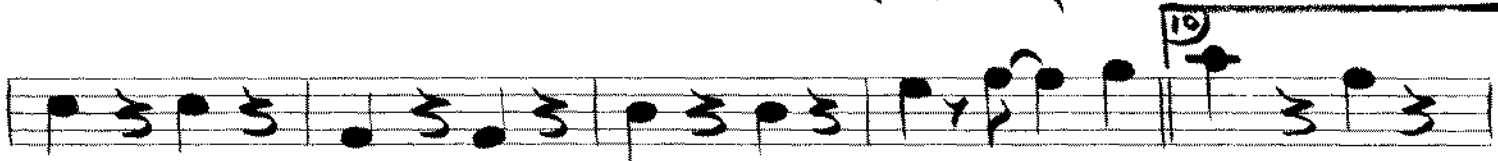
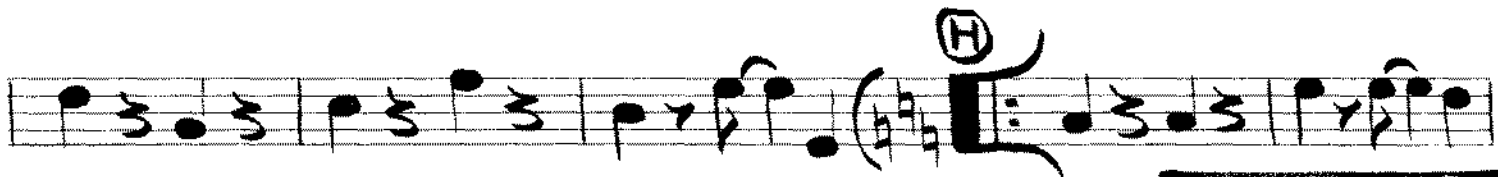
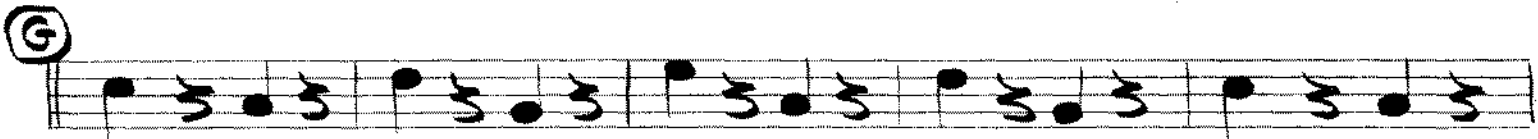
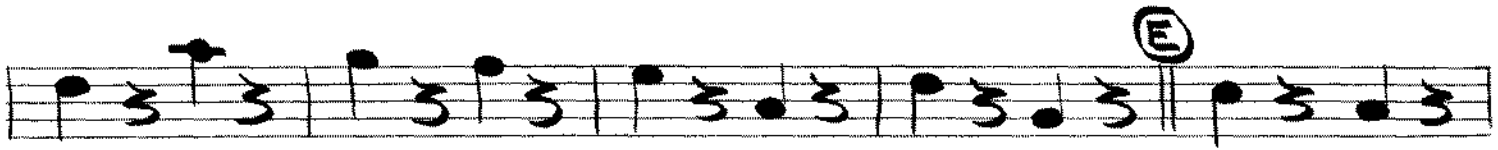

BASS. P3.

# QUICKSTEP MEDLEY 4

## DRUMS

(A) PLAY 5 BARS SIM

(A's) PLAY 6 BARS

PLAY 5 BARS SIM

6 BARS RHY.

20 PLAY 6 BARS RHY.

6 BARS RHY.

PLAY 7 BARS

PLAY 6 BARS RHY.

20 PLAY 8 BARS

DRUMS P2.

⑤

40

# QUICKSTEP MEDLEY 4

40

ALTO

ALTO P2.

# QUICKSTEP MEDLEY 4

40

TENOR

TEN. P2.

# QUICKSTEP MEDLEY 4

40

TENOR 2

TEN 2. P 2.

Four empty musical staves.

# QUICKSTEP MERLEV 4

4:0

TRUMPET

(PLAY IF LESS THAN 3 FL. **A**)

(PLAY)

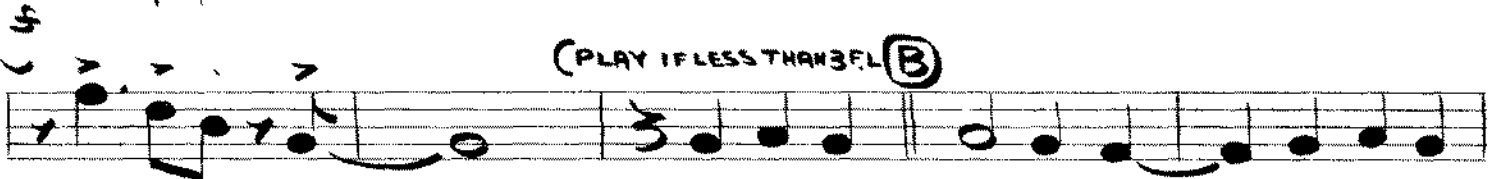
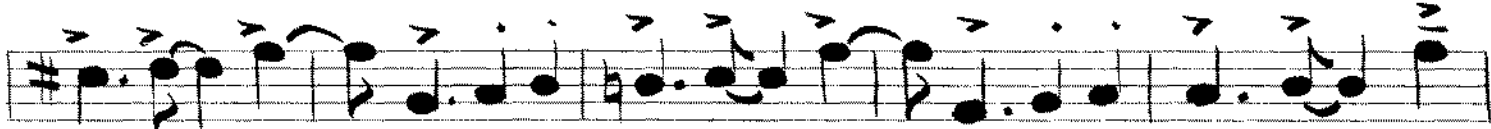
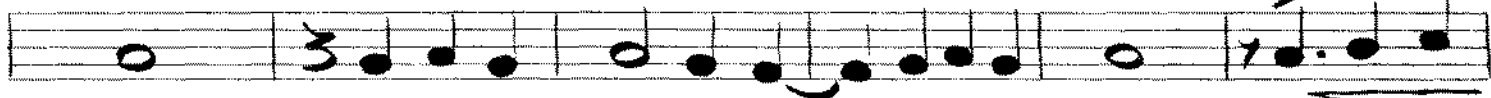

(PLAY)

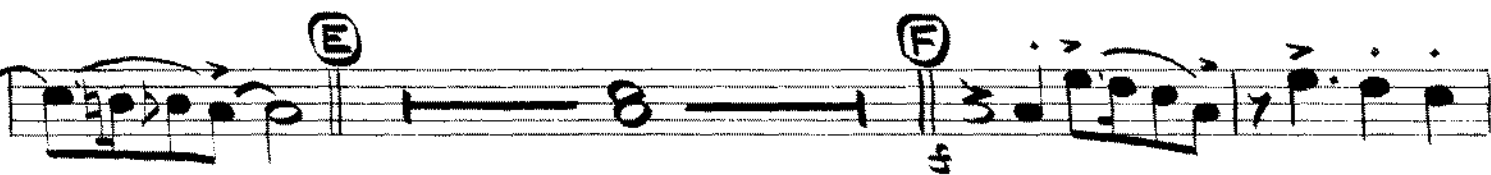
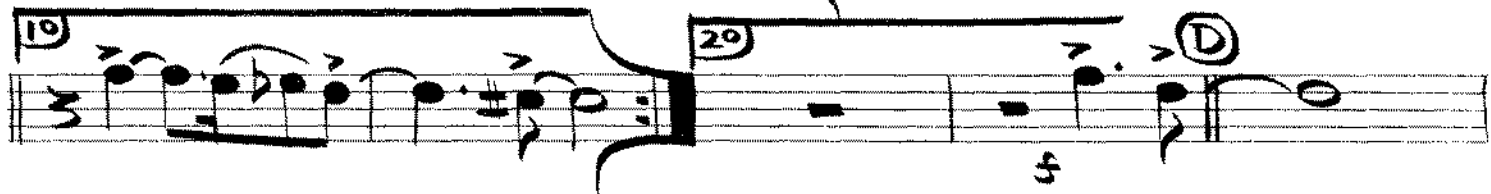
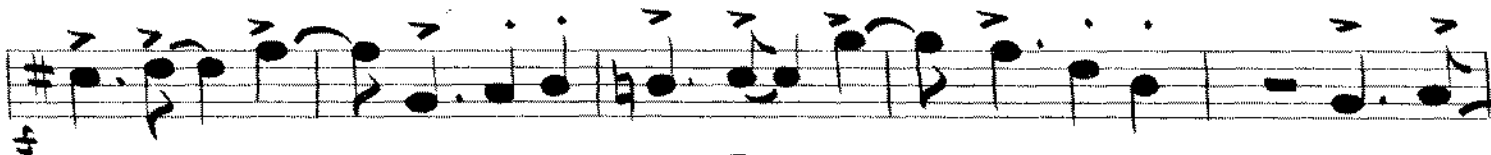

TPT. P2.
